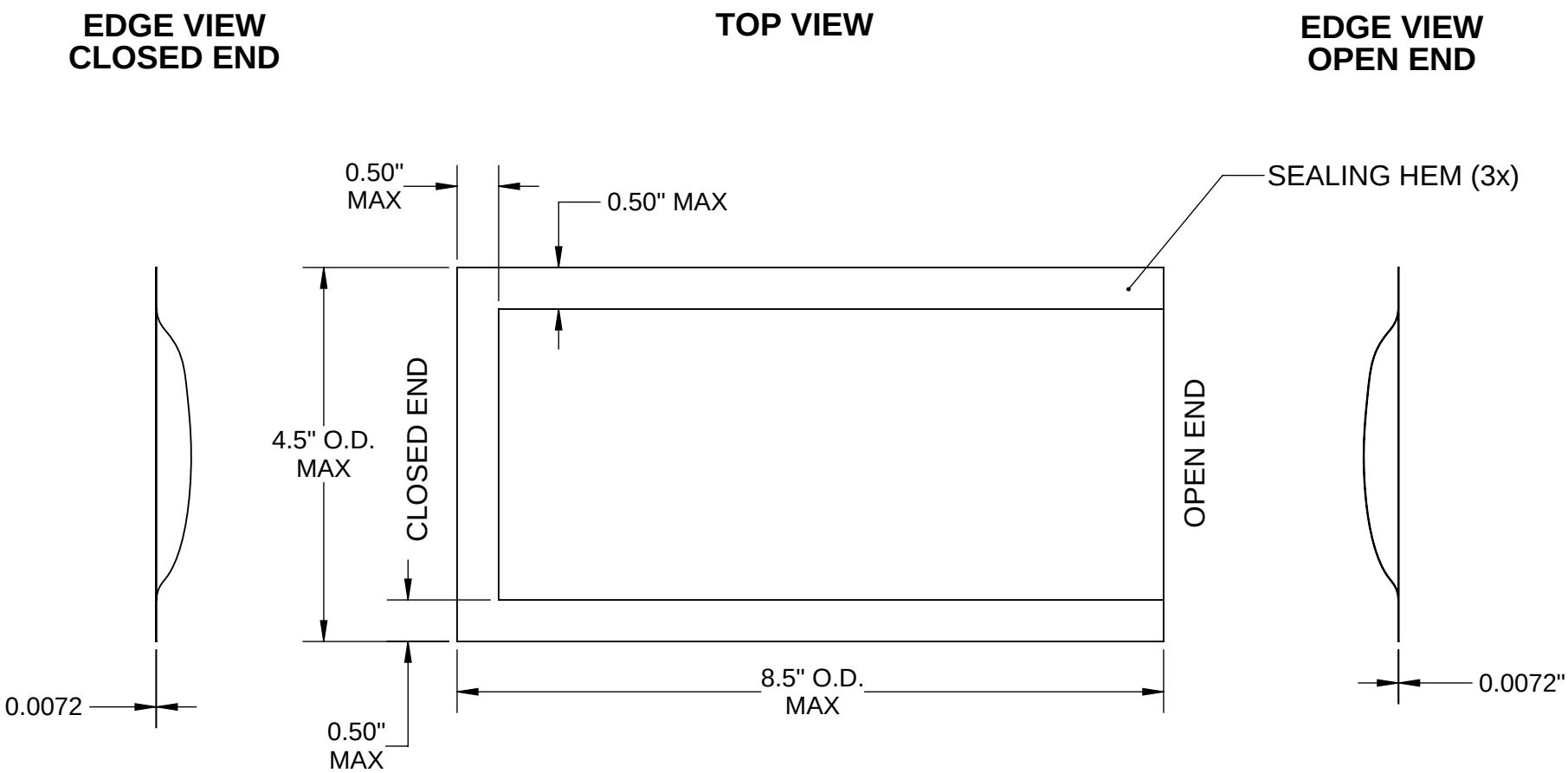

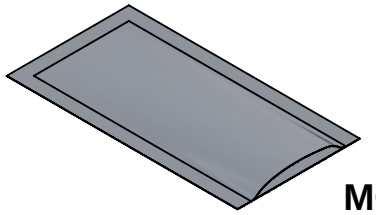

MODEL

NOTES: (Unless Otherwise Specified)
1) DIMENSIONS INCHES [MM]
2) MOISTURE BARRIER VACUUM BAG.
3) THICKNESS 3.6mils (0.091mm).
4) MEETS EIA 541 and JEDEC J-STD-033, JESD625-A STANDARDS.

APPROVALS		DATE	TopLine®			
DRAWN	T.Au	1/12/2019				
ENG	M. Hart	1/12/2019	TITLE MOISTURE BARRIER VACUUM BAG 3.5" x 8" (3.61 MIL)			
MFG						
QA			SCALE 1:2	SIZE A	DRAWING NO. 225090	REV A
CUST						
REVISED			DO NOT SCALE DRAWING			SHEET 1 OF 1